104 Christ the Lord Is Risen Today

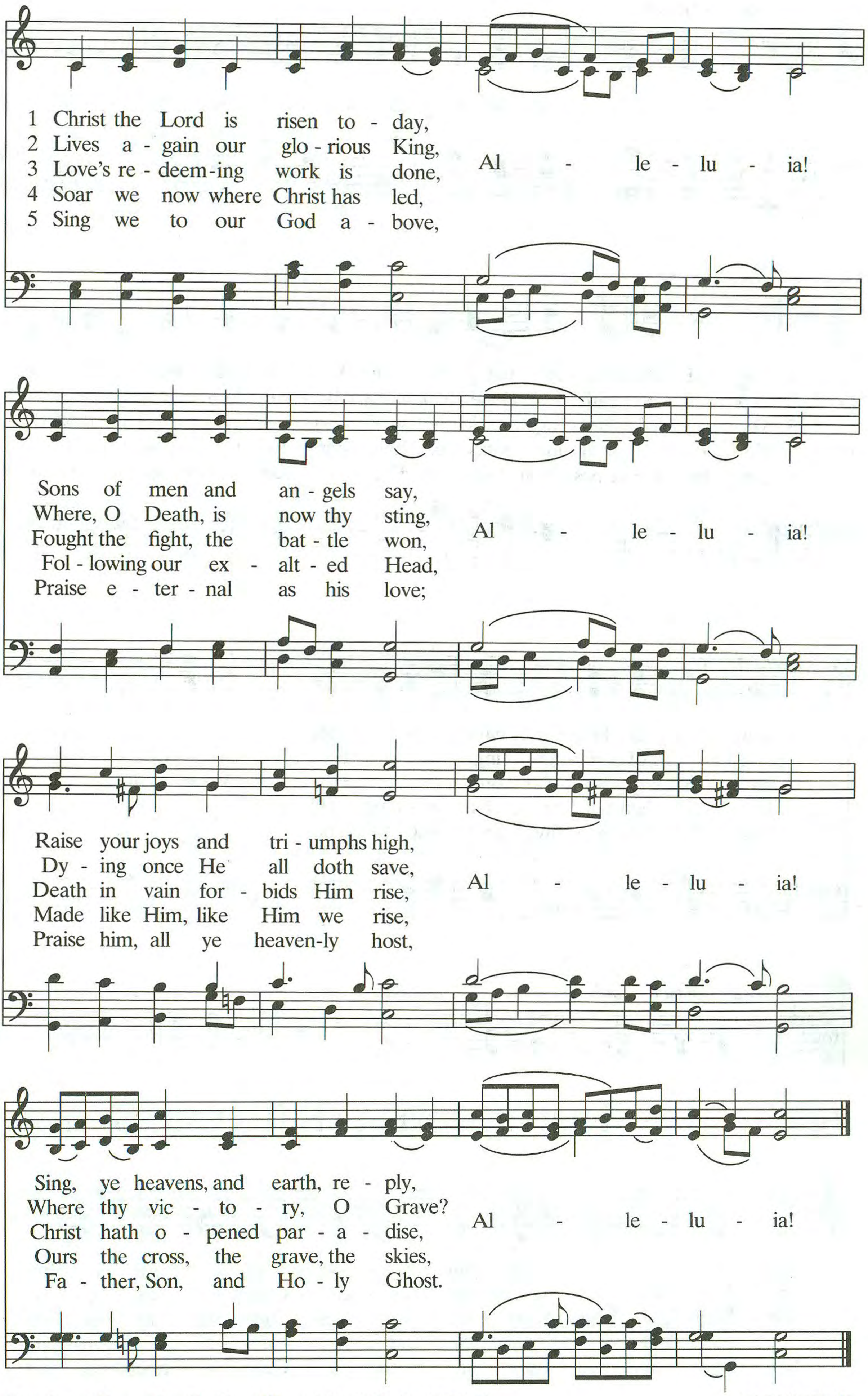

Text: Latin, 14th c.; tr. Lyra Davidica, *1708; st. 4, Charles Wesley, 1707–1788*
Tune: from Lyra Davidica, *1708*

EASTER HYMN
77 77